



Maryanne Corder Neighborhood Grant Application FY 2022/2023

Created in 1994, this grant funds neighborhood-initiated projects designed to benefit all community members. It is named in recognition of the founder and first director of the city's Neighborhood Services Program. **Applications must be submitted by 5 p.m. on April 25, 2022.**

Wilson Arts and Garden Dis	309
Name of association	# of households

Mitchell Drive and 10th Steet
Project location or major cross streets



Authorizing individual, if different (can accept funds, sign contract)
Authorizing individual email
Authorizing individual phone number
Authorizing individual address

1. Project description: Describe your project in three sentences.

Additional picnic tables for Mitchell Dog Park are needed in order to help build community and make dog owners feel connected to the communities where they live. Mitchell Dog Park has only 2 picnic tables, but has room on concrete pad for more tables. With Mitchell Dog Park usage increasing as population grows, visitors are needing tables to converse and socialize, work on laptops, place leashing on, place beverages on, while dogs are playing in order to enhance the park's use-ability.

2. Project Budget

Expenses	Amount
Three (3) Industrial Style Picnic Table installed on concrete pad (each is \$2633.73)	\$7901.19
Three (3) sets of 4 Benches for Picnic Tables installed	\$4170.60
	\$
	\$
	\$
Match (HOA and Crime Free Multi-family Housing properties only) 25% of project total:	\$N/A
Grant funds requested:	\$
TOTAL PROJECT COST:	\$12071.79

Maryanne Corder Neighborhood Grant Application—pg. 2

3. Staff contacts Please select all staff that you have met with and/or contacted:

- | | |
|--|---|
| <input checked="" type="checkbox"/> Neighborhood Services staff (circle at least one):
Brenda Clark , Laura Kajfez , Elizabeth Thomas , Shauna Warner | <input type="checkbox"/> Signs: Mike Scarpitta |
| <input checked="" type="checkbox"/> ADA Accessibility: Nanette Odell | <input type="checkbox"/> Trees: Richard Adkins |
| <input type="checkbox"/> Art: Rebecca Rothman | <input checked="" type="checkbox"/> Traffic Calming: Cathy Hollow |
| <input type="checkbox"/> Landscape/Lighting/Walls: Steve Abrahamson | <input type="checkbox"/> Water Conservation: Tina Sleeper |
| <input checked="" type="checkbox"/> Parks/Playground: Dave McClure | <input type="checkbox"/> Other: <input type="text"/> |

4. Narrative—applications are evaluated based on how well the project meets the provided criteria.

Ability: If approved for funding, briefly describe your ability to complete the project in a year and how it will be maintained in the future.

This is standard park equipment and surfacing. Maintenance will be part of the regular park maintenance and is minimal for this type of equipment (park tables with benches). Note that the equipment was selected to ensure the lowest maintenance with maximum durability.

Community Impact, Outreach and Outcomes: How does your project plan demonstrate meaningful and varied efforts to increase neighbor participation and include diverse participants? Share how your outreach and strategies will be as intentional and inclusive as possible. Describe how your project will impact the neighborhood/community and the desired outcome. (i.e. better health due to more physical activity or public art promoting community identification and pride).

Mitchell Dog Park has seen more visitors and dogs in the past couple years, as the city's population is growing rapidly. City of Tempe provides benches for dog owners to sit but its hard to communicate if more than 3 people want to sit down together. With more residential units being built around the downtown Tempe area, Mitchell Dog Park is a popular go-to location for dog owners. Mitchell Dog Park is located in the Mitchell Park neighborhood and many Wilson Arts and Garden neighbors and dogs visit. Wilson Arts and Gardens neighborhood is in close proximity to Mitchell Dog Park and feel that this project will benefit the entire neighborhood and City of Tempe citizens. There are currently 2 picnic table and benches , as 1 picnic table was removed due to rust about 5 years ago. But there is room for total of 5 picnic tables and benches on the current concrete pad. Tables provide a vehicle for neighbors to congregate, along with providing a table to place laptops, cell phones, drinks, dog leashes, purses and backpacks, and dog toys. This equipment was selected, located and spaced with ADA considerations. It fits into existing park maintenance and has been coordinated with the parks department (Dave McClure).

Appendix – Visuals including Pictures and Aerials for Wilson Arts and Garden Grant Application for Tables for Mitchell Dog Park

Mitchell Dog Park – 10th St and S. Mitchell Dr.

Please note large concrete pad with 2 existing picnic tables.

Also please note donated movable picnic tables that are in the middle of the park that have been in the park for 5 years as tables are needed

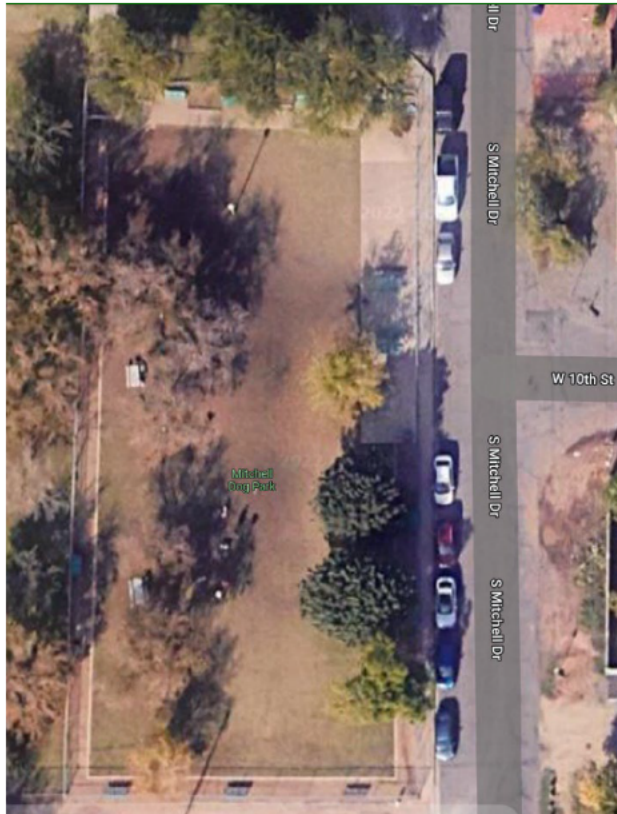

Current concrete pad (approx. 16.5 ft x 100 ft)



One of the 2 existing tables with benches – looking to get 3 more tables with benches to fulfill park needs



These are the donated picnic tables that we are looking to replace with sturdy ADA picnic tables



Hello Wilson Art & Garden Neighbors,

Thank you to all of you who came to the neighborhood association meeting. We had some good discussions, and it was nice to have Laura Kafjex from Tempe Neighborhood Services there to answer questions concerning Maryanne Corder Grants and the Downtown Neighborhood Transportation Safety Plan. Please see further information from the meeting below:

Maryanne Corder Grant Application

Applications are due April 25th. We had only one idea for a grant proposal. Karen Morrissey suggested the idea of purchasing more benches for the Mitchell Park Dog Park. The dog park is in the Mitchell Park Neighborhood, but many of the Wilson Art & Garden neighbors and their dogs use it. The idea was unanimously approved and Karen has agreed to write the grant proposal.

Repair and relocation of damaged public art on Farmer

The public art called **Cyclist Feat**, which consists of four pieces, located in the chicanes near 13th St. and Farmer, and the chicanes near 9th St. and Farmer, has been damaged a number of times by vehicles. The City would like the art to be removed from the chicanes and placed in two different locations on Farmer Ave: **Southeast corner of 9th and Farmer** and the **Northeast corner of 10th and Farmer**. We were told that if they aren't moved to one, or both of those locations, the art would be decommissioned (removed completely). We asked if all four pieces could be moved to the corner of 10th and Farmer where there is more room and better visibility. **The artist has agreed to this and will redesign the artwork so that it can be reconfigured for the corner of 10th and Farmer. The timeline has not yet been determined.**

Garden Update

The garden is no longer under the umbrella of a nonprofit organization. The garden area is available for private plots, however you will need to supply your own water. If you are interested please contact Amy Madden.

Downtown Neighborhood Traffic Safety Plan

Laura Kafjex told us that the City had received a large number of comments both during the testing phase and after it was completed. They are currently looking at the data along with comments from the residents, the Public Safety Department and the Waste Management Department. Using this information they will develop potential plans which will be presented in a public meeting to be held in May or June.

Election of Wilson Art & Garden Neighborhood Chairperson

Joe and I have completed multiple terms as Chair, and at this point have decided to step down. We had one neighbor who was considering filling the position, but decided against it due to time constraints. If anyone is interested in becoming the Chair in the future please contact Neighborhood Services. **I have listed their contact information below.**

In the meantime should you have any questions regarding the neighborhood, please contact the appropriate city department.

Sincerely,
Linda Knutson

Tempe Neighborhood Services staff
480-350-8234
neighborhoods@tempe.gov



Please join us at our
annual Wilson Art &
Garden District
Neighborhood
Association Meeting

Sunday, April 10 | 10 a.m.
Ellertson Community Garden
1013 S. Wilson St.

On the agenda:

- Downtown Neighborhood Traffic Safety Plan
- Repair and relocation of damaged art installations
- Garden update
- Maryanne Corder Grant application
- Election of NA Board/Chairperson.

We hope to see you there!



Estimate

AZ125090

To: City of Tempe
Attn: David McClure
55 South Priest Drive Building L
Tempe, AZ 85281

Estimate Date	Salesperson
04/14/2022	Andrew Ross

Grant Table

Estimated Shipping Date	Shipped Via	FOB	Terms		
16-22 Weeks	Truck - AZ	Tempe	Net 30		
Quantity	Description		Unit Price	Total Extended	
1	Due to current market conditions, our estimates are valid for only 14 days and are subject to change due to market volatility				
1	Wabash # SY135D, 7' Picnic Table, Spyder Series, Diamond Pattern, portable/surface mount COLOR: TBD		\$1,030.00	\$1,030.00	
1	Wabash # MC104N, Mounting Plate Covers (Set of 4) COLOR: TBD *Pricing included above model SY135D		\$0.00	\$0.00	
	Subtotal			\$1,030.00	
1	Wabash Shipping *Due to current freight cost volatility, please contact us to confirm shipping price is valid prior to ordering.		\$1,290.00	\$1,290.00	
1	Installation by a Factory Certified Licensed Contractor to include: 1 EA 7' table with mounting plate covers		\$182.00	\$182.00	
THIS ESTIMATE IS SUBJECT TO THE ATTACHED TERMS AND CONDITIONS			Subtotal	\$2,502.00	
THANK YOU FOR THIS CHANCE TO ESTIMATE			Tax (5.265%)	\$131.73	
<small>Dave Bang Associates, INC. IS PLEASED TO SUBMIT THE ABOVE ESTIMATE FOR YOUR CONSIDERATION. SHOULD YOU PLACE AN ORDER, BE ASSURED IT WILL RECEIVE OUR PROMPT ATTENTION. THIS ESTIMATE IS SUBJECT TO THE ATTACHED TERMS AND CONDITIONS, AND IS VALID FOR 14 DAYS. THEREAFTER, IT IS SUBJECT TO CHANGE WITHOUT NOTICE.</small>			Total	\$2,633.73	

Accepted By _____ Signature: _____ Date: _____
Print Name: _____
PLEASE SIGN AND RETURN ONE COPY WHEN ORDERING. **THANK YOU!**



Estimate

AZ124465

To: City of Tempe
Attn: David McClure
55 South Priest Drive Building L
Tempe, AZ 85281

Estimate Date	Salesperson
03/02/2022	Andrew Ross

SVOB Park Benches

Estimated Shipping Date	Shipped Via	FOB	Terms		
16-22 Weeks	Truck - AZ	Tempe	Net 30		
Quantity	Description		Unit Price	Total Extended	
3	Wabash # CN420D, 6' Bench with back, Contemporary Series, Diamond Pattern, portable / surface mount with MC104N, Mounting Plate Covers (Set of 4) COLOR: TBD		\$753.00	\$2,259.00	
3	Wabash # CN440N, Center Armrest, Contemporary Series COLOR: TBD		\$54.00	\$162.00	
	Subtotal			\$2,421.00	
1	Wabash Shipping		\$1,100.00	\$1,100.00	
1	Installation by a Factory Certified Licensed Contractor to include: Surface Mount installation of 3 EA Benches with mounting plates and center armrests		\$441.00	\$441.00	
THIS ESTIMATE IS SUBJECT TO THE ATTACHED TERMS AND CONDITIONS			Subtotal	\$3,962.00	
THANK YOU FOR THIS CHANCE TO ESTIMATE			Tax (8.1%)	\$208.60	
<small>Dave Bang Associates, INC. IS PLEASED TO SUBMIT THE ABOVE ESTIMATE FOR YOUR CONSIDERATION. SHOULD YOU PLACE AN ORDER, BE ASSURED IT WILL RECEIVE OUR PROMPT ATTENTION. THIS ESTIMATE IS SUBJECT TO THE ATTACHED TERMS AND CONDITIONS, AND IS VALID FOR 30 DAYS. THEREAFTER, IT IS SUBJECT TO CHANGE WITHOUT NOTICE.</small>			Total	\$4,170.60	

Accepted By _____ Signature: _____ Date: _____
Print Name: _____
PLEASE SIGN AND RETURN ONE COPY WHEN ORDERING. **THANK YOU!**

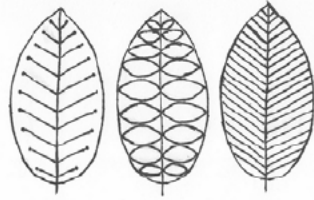

Please join us at our
annual Wilson Art &
Garden District
Neighborhood
Association Meeting

Sunday, April 10 | 10 a.m.
Ellertson Community Garden
1013 S. Wilson St.

On the agenda:

- * Downtown Neighborhood Traffic Safety Plan
- * Repair and relocation of damaged art installations
- * Garden update
- * Maryanne Corder Grant application
- * Election of NA Board/Chairperson.

We hope to see you there!