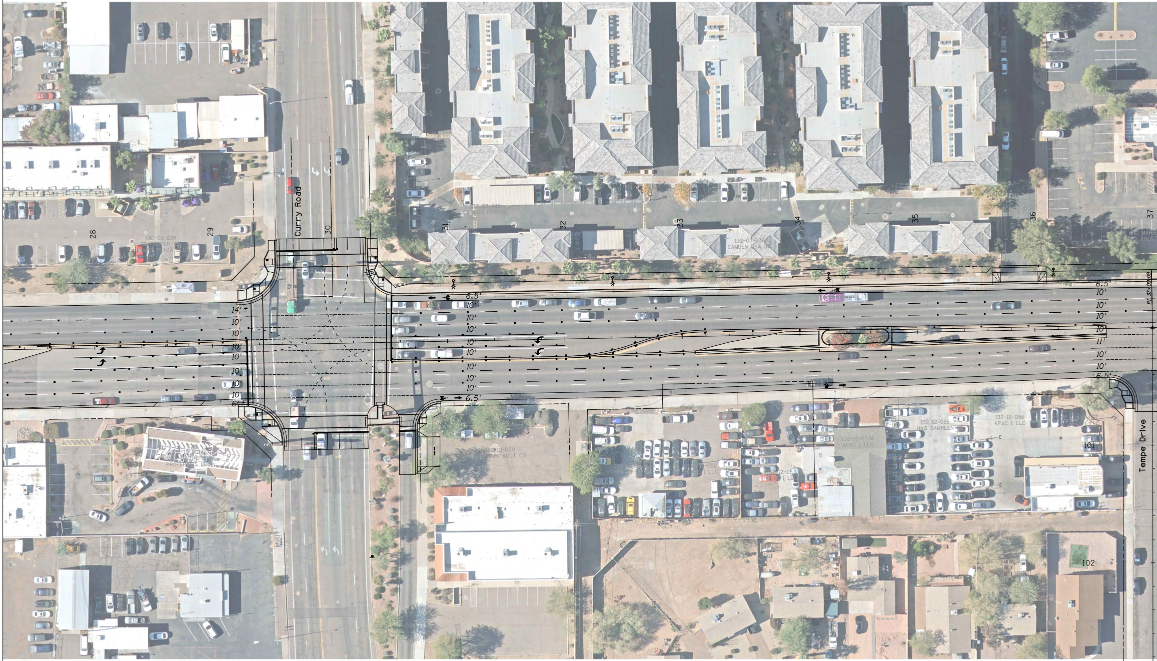
Curry Road
Tempe Drive
28
29
30
31
32
33
34
35
36
37
132-03-238
TB PROPERTIES
TEMPE PLAZA LLC
CAMDEN USA INC
132-03-236
CAMDEN USA INC
132-12-050
132-12-054A
KPAC 1 LLC
132-12-055
HAQ SAMREEN
132-12-056
KPAC 1 LLC
101
102
14' ±
10'
6' ±
6.5'
11'
PI 37+00.09

ADOT

SCOTTSDALE ROAD - CURRY ROAD TO CONTINENTAL DRIVE
ADOT TRACS NUMBER: T0260 03D
FEDERAL AID PROJECT NUMBER: TMP-0(254)D
OVERALL EXHIBIT
9/1/2021

N

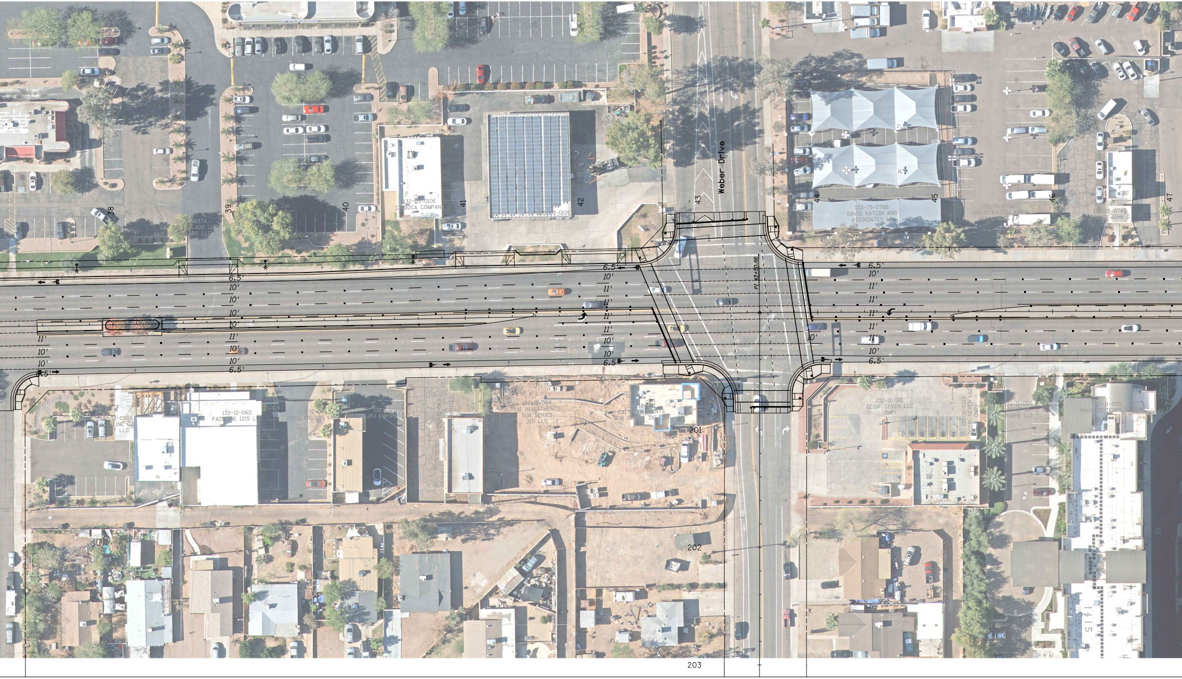
Weber Drive
38
39
40
41
42
43
44
45
46
47
PI 43+50.66
132-12-237A
A&O RIO SALADO LLC
A&O RIO SALADO LLC ETAL
132-03-010E
CARIOCA COMPANY
132-03-010E
CARIOCA COMPANY
132-75-076B
DAVID KATZIN AND
ASSOCIATES LP
132-75-076E
DAVID KATZIN AND
ASSOCIATES LP
132-75-076D
JOHN G
132-12-058A
PACELINE OZ
LLC
132-12-060
PACELINE 1215 LLC
132-12-061
PACELINE 1215 LLC
132-12-062
JPJ EMPIRE
132-12-063
RUA ENTERPRISES LLC
132-12-063
ENTERPRISES LLC
132-12-064
CAI INVESTMENTS
SUB SERIES
310 LLC
CAI INVESTMENTS
SUB SERIES 310 LLC
132-11-001
QCSIF SEVEN LLC
(IMP)
132-11-021D
QCSIF SEVEN LLC
(IMP)
132-11-055
TEMPE LLC
132-11-055
PHVIF III TEMPE
6.5'
10'
10'
10'
10'
11'
10'
10'
6.5'
11'
10'
10'
6.5'
6.5'
10'
11'
11'
11'
11'
11'
10'
10'
6.5'
6.5'
10'
11'
11'
11'
11'
11'
10'
10'
6.5'
201
202
203

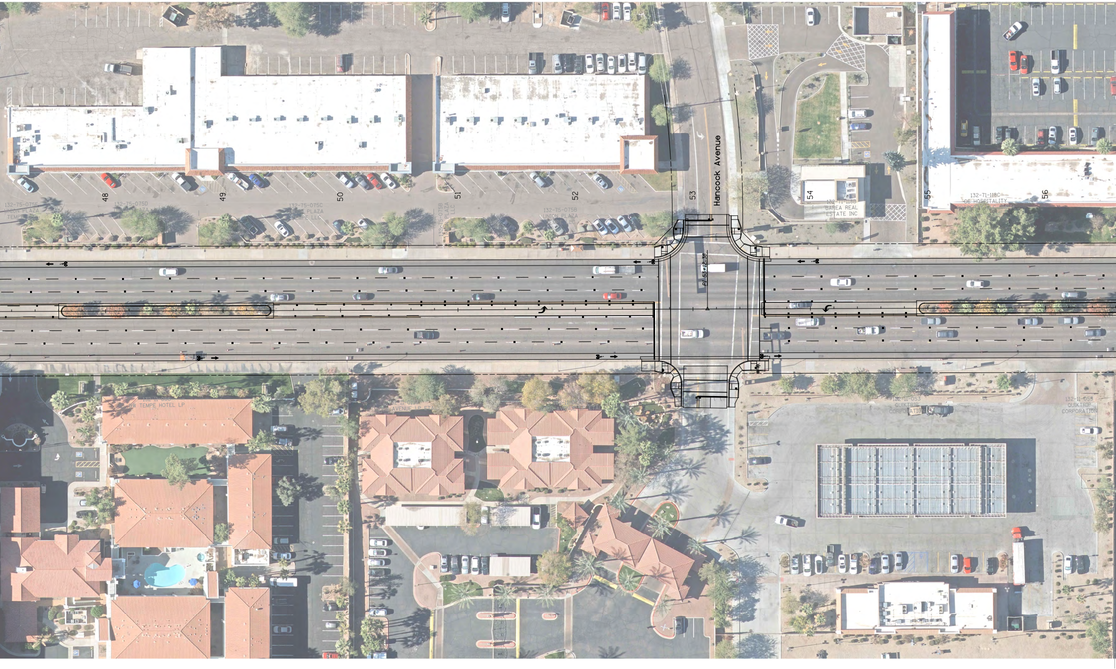
Hancock Avenue
PI 53+12.38
48
49
50
51
52
53
54
55
56
132-75-075E
UNION PLAZA
TEMPE LLC
132-75-075D
UNION PLAZA
132-75-075C
UNION PLAZA
TEMPE LLC
132-75-075B
UNION PLAZA
LLC
132-75-075B
UNION PLAZA
TEMPE LLC
132-71-118B
BAREA REAL
ESTATE INC
132-71-118C
G6 HOSPITALITY
PROPERTY LLC
132-11-050
BW TEMPE HOTEL LP
132-11-013
AVENUE LP ETAL
132-11-013
AVENUE LP ETAL
132-11-053
QUIKTRIP
CORPORATION
132-11-053
QUIKTRIP
CORPORATION

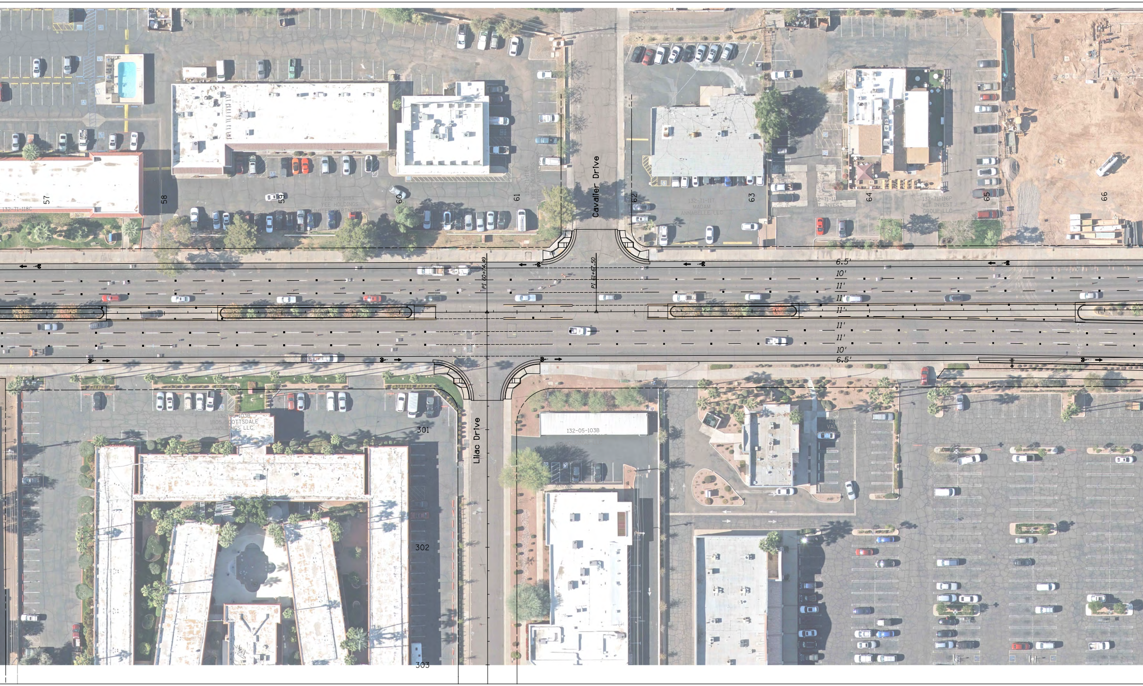
Cavalier Drive
Lilac Drive
PI 60+74.49
PI 61+67.50
57
58
59
60
61
62
63
64
65
66
301
302
303
132-71-118C
132-71-118A
YEE HOLDINGS
LIMITED PARTNERSHIP
132-71-117
MADAM
ANNABELLE LLC
132-71-116F
WIT INVEST
GROUP LLC
132-05-103B
1805 SCOTTSDALE
HOLDINGS LLC
132-05-103B
6.5'
10'
11'
11'
11'
11'
11'
10'
6.5'

SCOTTSDALE ROAD - CURRY ROAD TO CONTINENTAL
ADOT TRACS NUMBER: T0260 03D
FEDERAL AID PROJECT NUMBER: TMP-0(254)D
OVERALL EXHIBIT
9/1/2021

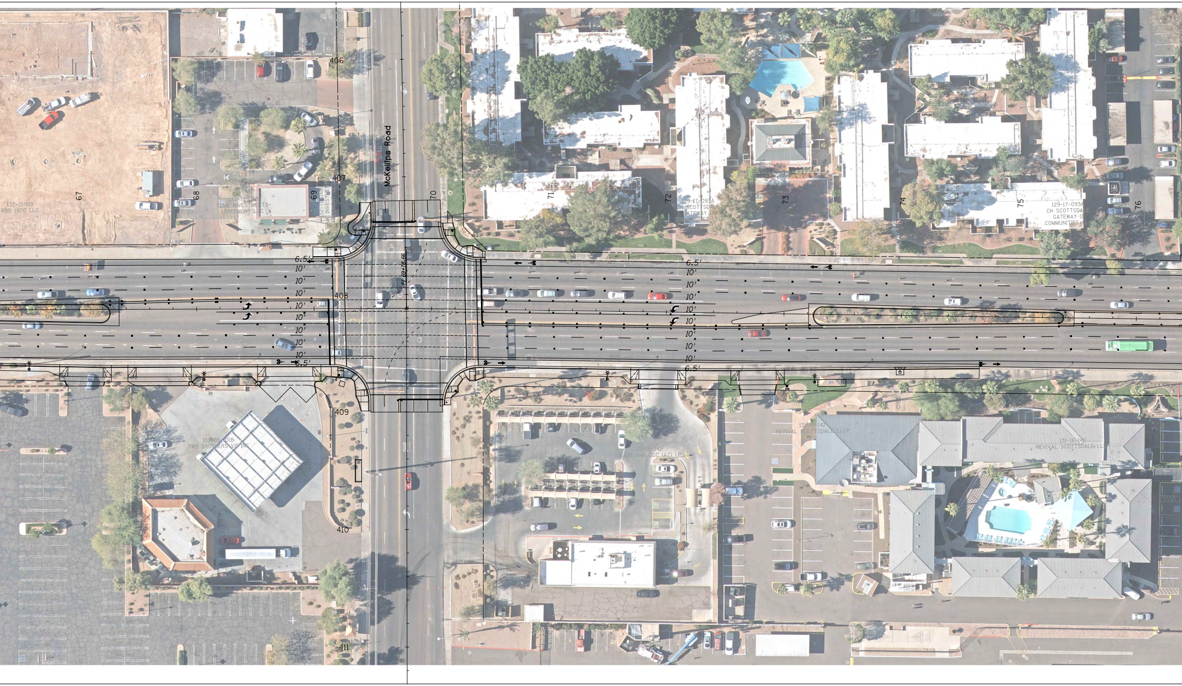
406
407
408
409
410
411
McKellips Road
PI 69+78.66
67
68
69
70
71
72
73
74
75
76
132-71-119
RB5 1900 LLC
132F71-116B
TEMK INVESTMENTS-
FREEMONT LLC
132-71-116B
TEMK INVESTMENTS-
FREEMONT LLC
129-17-093A
CH SCOTTSDALE
GATEWAY II
COMMUNITIES LLC
129-17-093A
CH SCOTTSDALE
GATEWAY II
COMMUNITIES LLC
132-05-01B
TWO BROTHERS VII INC
131-16-141F
NADG NNN QCC (AZ) LP
131-16-142
REVIVAL SCOTTSDALE LLLP
131-16-142
REVIVAL SCOTTSDALE LLLP
6.5'
10'
10'
10'
10'
10'
10'
10'
10'
6.5'
6.5'
10'
10'
10'
10'
10'
10'
10'
10'
6.5'

DRIVE

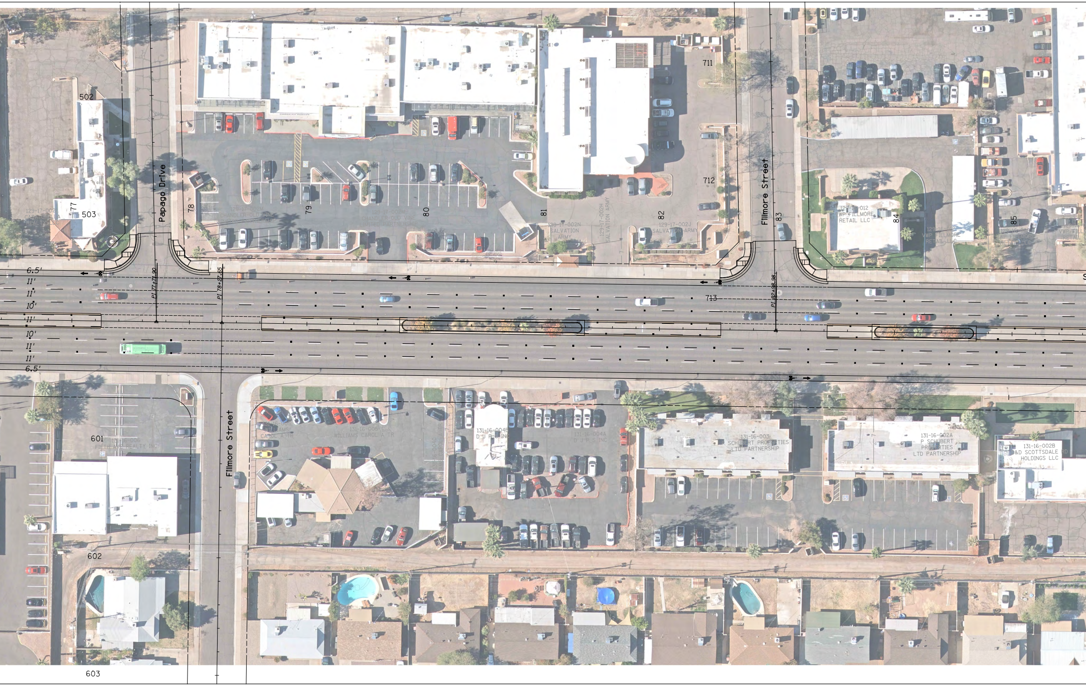
502
503
77
129-17-002
CASA GRILLA
REALTY LLC
Papago Drive
78
129-17-002M
CHANDLER-OLD VINE
LIMITED PARTNERSHIP
79
129-17-002M
CHANDLER-OLD VINE
LIMITED PARTNERSHIP
80
81
129-17-002N
SALVATION
ARMY
129-17-002H
SALVATION ARMY
82
129-17-002J
SALVATION ARMY
711
712
Fillmore Street
83
129-16-012
VWP FILLMORE
RETAIL LLC
84
129-16-012
VWP FILLMORE
RETAIL LLC
85
129-16-
VWP FILLMORE
RETAIL LLC
6.5'
11'
11'
10'
11'
10'
11'
11'
6.5'
PI 77+71.90
PI 78+27.65
713
PI 82+98.98
601
131-16-006
FIFTH AVE REALTY INC
Fillmore Street
131-16-005
WILLIAMS
CAROL A TR
131-16-005
WILLIAMS CAROL A TR
131-16-004C
WILLIAMS CAROL A TR
131-16-004B
D J P S INC
131-16-004A
D J P S INC
131-16-003
P SCHUBERT PROPERTIES
LTD PARTNERSHIP
131-16-002A
P SCHUBERT
PROPERTIES
LTD PARTNERSHIP
131-16-002B
D&D SCOTTSDALE RD
HOLDINGS LLC
602
603

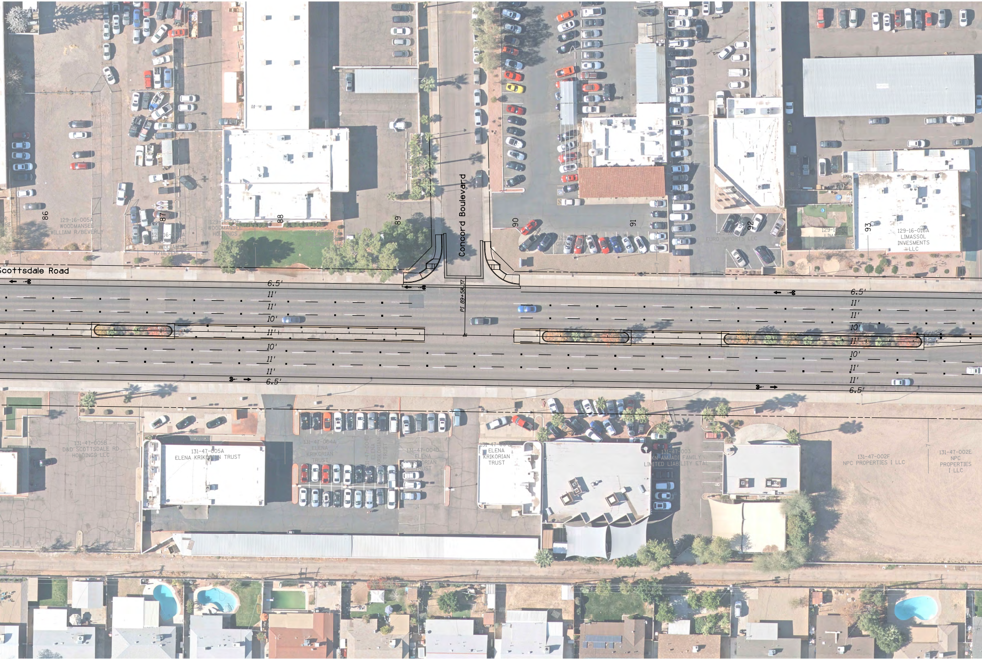
Scottsdale Road
Concord Boulevard
PI 89+58.37
86
87
88
89
90
91
92
93
129-16-005A
WOODMANSEE
WILLIAM R/BEVERLY
129-16-006
WOODMANSEE
HOLDINGS
129-16-016A
LIMASSOL
INVESMENTS
LLC
EURO IMPORTS LLC
6.5'
11'
11'
10'
11'
10'
11'
11'
6.5'
131-47-005B
D&D SCOTTSDALE RD
HOLDINGS LLC
131-47-005A
ELENA KRIKORIAN TRUST
131-47-004A
ELENA
KRIKORIAN
TRUST
131-47-004D
ELENA
KRIKORIAN
TRUST
131-47-003
KN AMJADI FAMILY
LIMITED LIABILITY ETAL
131-47-002F
NPC PROPERTIES I LLC
131-47-002E
NPC
PROPERTIES
I LLC

SCOTTSDALE ROAD - CURRY ROAD TO CONTINENTAL
ADOT TRACS NUMBER: T0260 03D
FEDERAL AID PROJECT NUMBER: TMP-0(254)D
OVERALL EXHIBIT
9/1/2021

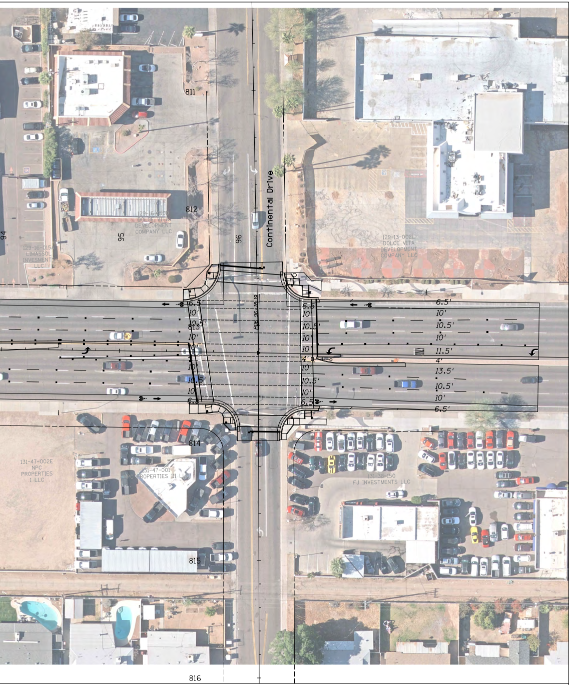
811
812
813
814
815
816
94
95
96
Continental Drive
129-16-015A LIMASSOL INVESMENTS LLC
129-16-010D DOLCE VITA DEVELOPMENT COMPANY LLC
129-13-002L DOLCE VITA DEVELOPMENT COMPANY LLC
131-47-002E NPC PROPERTIES I LLC
131-47-001 NPC PROPERTIES III LLC
131-38-150 FJ INVESTMENTS LLC
POE 96+18.19
6.5'
10'
10.5'
10'
10'
4'
10'
10.5'
10'
6.5'
6.5
10'
10.5'
10'
10'
4'
10'
10.5'
10'
6.5
6.5'
10'
10.5'
10'
11.5'
4'
13.5'
10.5'
10'
6.5'

DRIVE