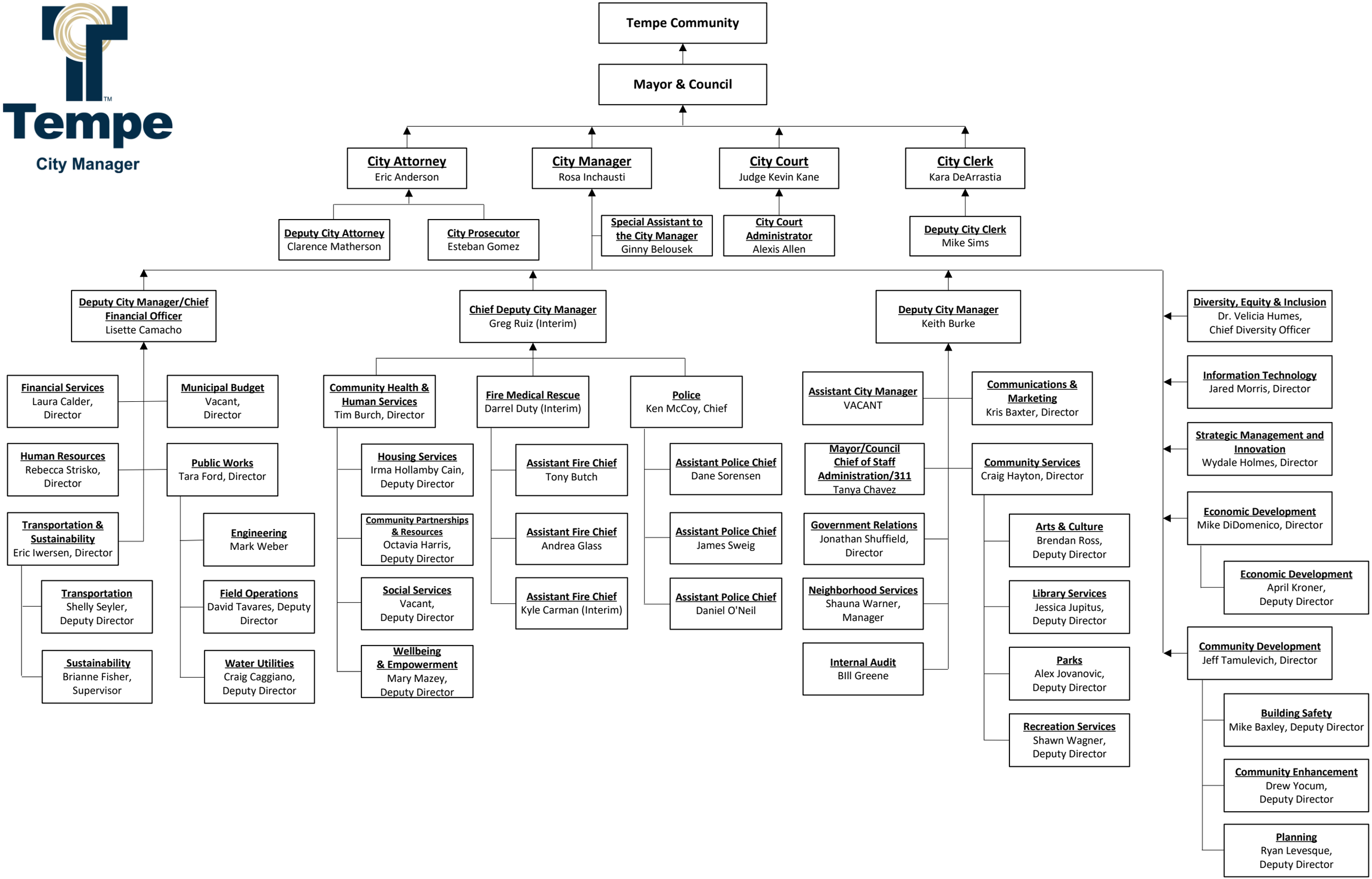Tempe
City Manager