

Welcome! The Bike/Ped Bridge Over Union Pacific Railroad public meeting will begin shortly.



- While you wait, we invite you to complete a voluntary self-identification survey at tempe.gov/NeighborhoodSurveys to help Tempe understand who attends its public meetings and how the city can improve participation

NONDISCRIMINATION NOTICE TO THE PUBLIC



- The City of Tempe, under Title VI of the Civil Rights Act of 1964 and related statutes, must ensure that no person in the City of Tempe shall, on the grounds of race, color, national origin, sex, disability and age, be excluded from participation in, be denied the benefits of, or be subjected to discrimination under any federally funded program or activity it administers. Additional protections are provided by Tempe City Code, Chapter 2, Article VIII – Anti Discrimination Ordinance.
- Any person who believes that they have been aggrieved by an unlawful discriminatory practice may file a complaint with Joantha Guthrie Title VI Coordinator for the City of Tempe at 480-350-8875 or joantha_guthrie@tempe.gov

Bike/Ped Bridge Over Union Pacific Railroad

**Public Meeting Round 1
September 14, 2023**



This Project



- Preliminary Design Project
 - no final design/construction funding identified yet
- Identified in the Transportation Master Plan and General Plan
- Conceptual alignment included in 2017 study of the Country Club Way Bike Boulevard (Warner to Rio Salado Path)



Reflector Bike Boulevard Route: Video Flyover

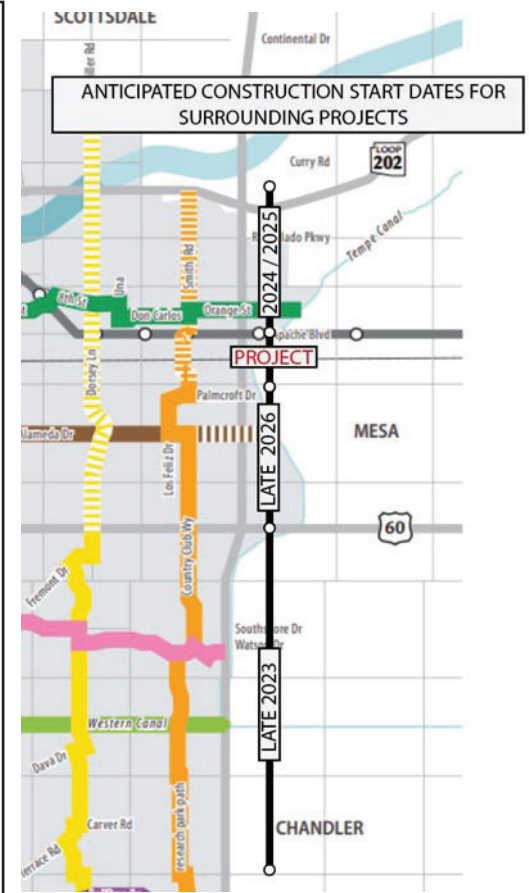
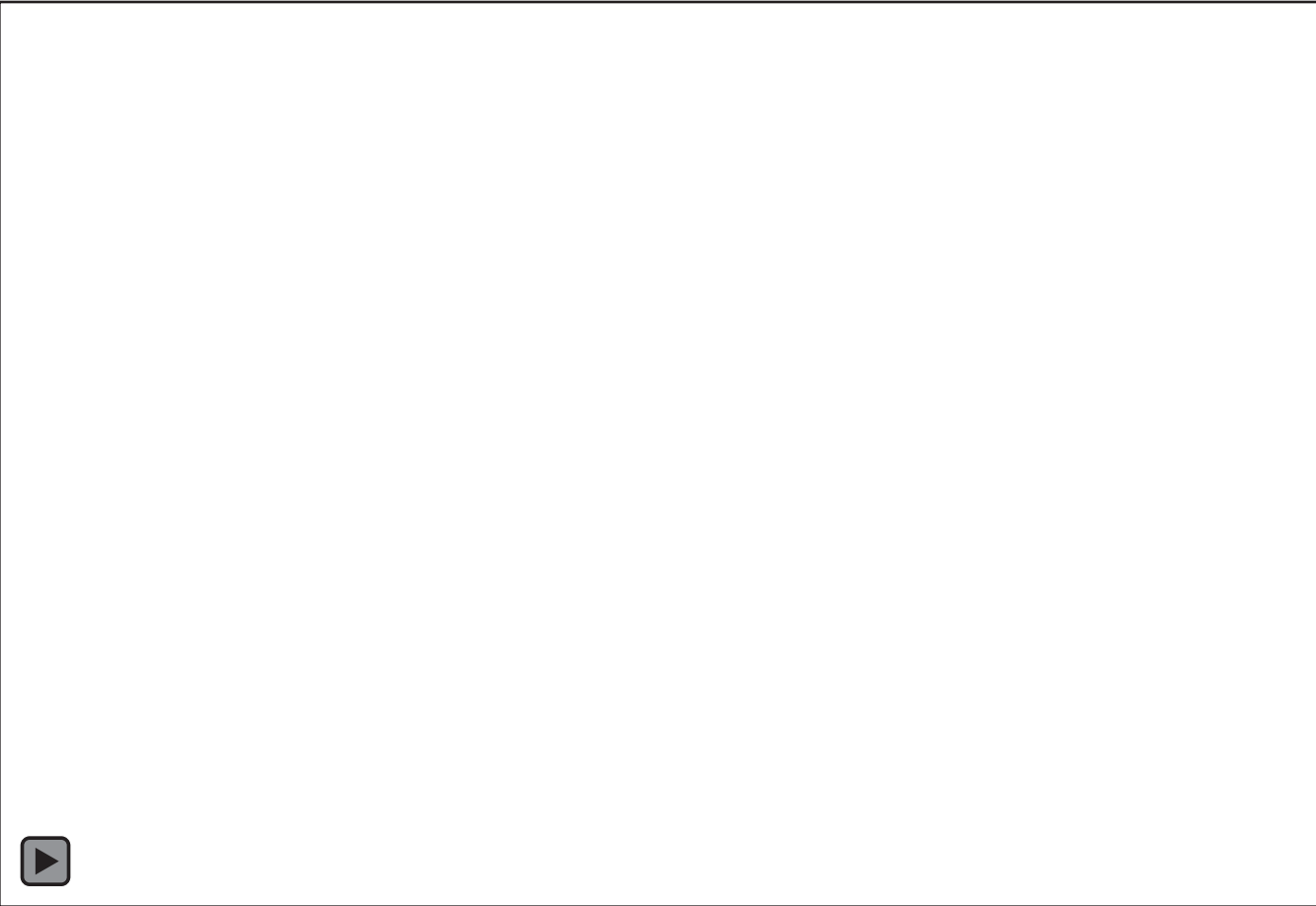

Project Area



Broadway Road at Los Feliz Drive: Existing

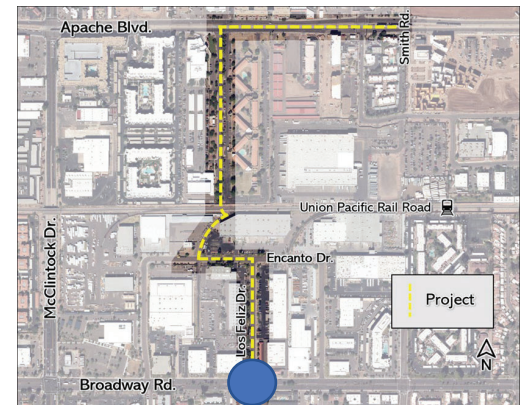

Broadway Road at Los Feliz Drive : Proposed

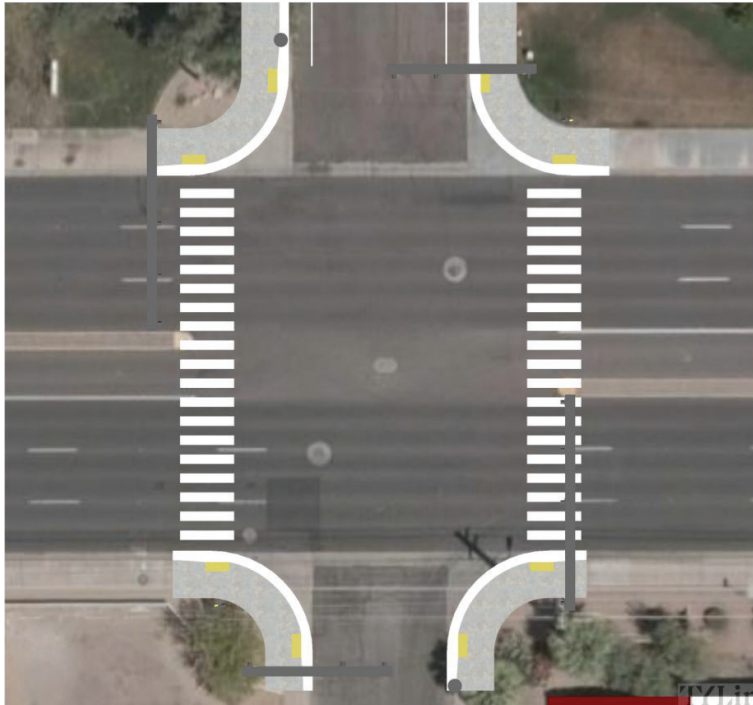

**IMPROVED AND SIGNALLED INTERSECTION
LOS FELIZ DRIVE AT BROADWAY ROAD**
SCALE: 1" = 20'



CONCEPTUAL
SHADE ELEMENT
TO BE FUTHER
ASSESSED

**IMPROVED INTERSECTION VIEW
LOS FELIZ DRIVE AT BROADWAY ROAD LOOKING NORTH**
NTS

Broadway Rd to Encanto Dr : Existing

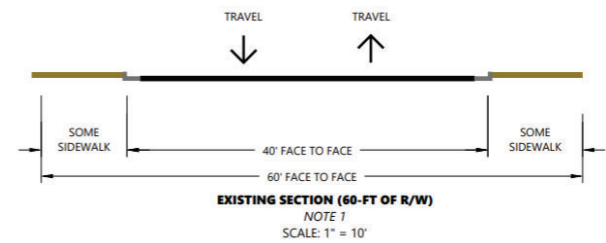
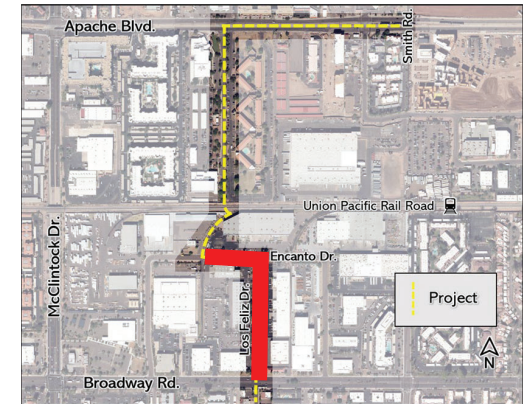

Broadway Road to Encanto Dr : Proposed

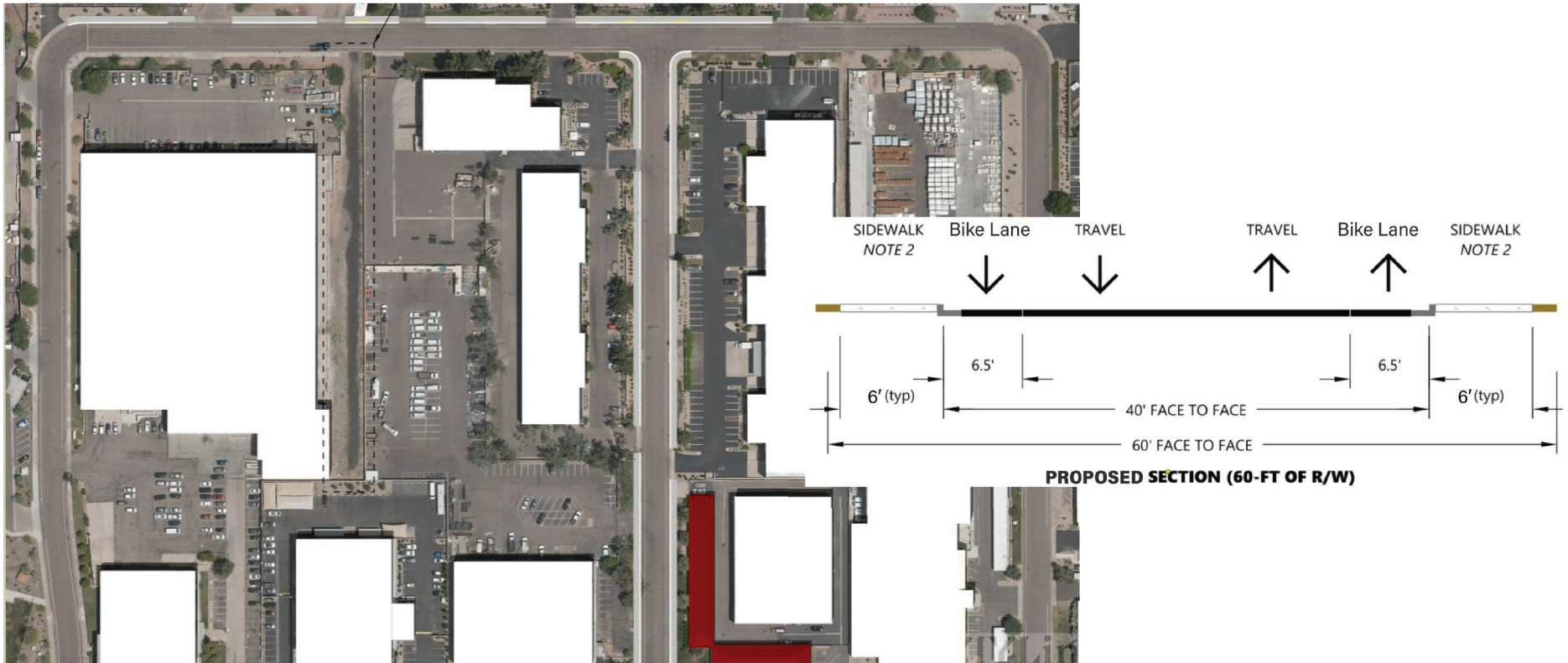

Bike / Pedestrian Bridge over Union Pacific Railroad: Existing

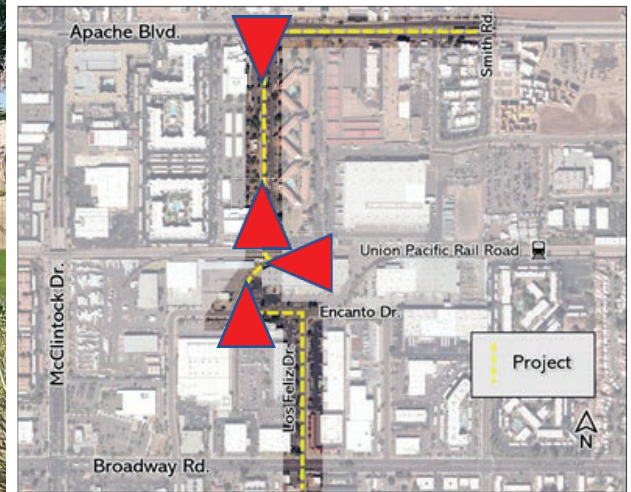

Bike / Pedestrian Bridge over Union Pacific Railroad: Proposed

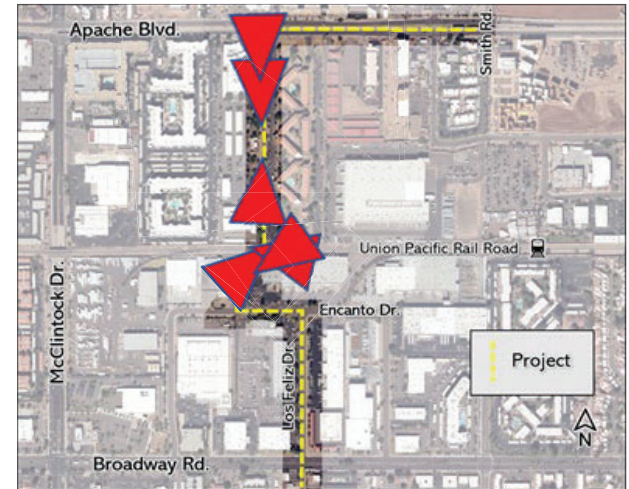



Apache Blvd: PD Substation Drive to Smith Road: Existing



Apache Blvd: PD Substation Drive to Smith Road: Proposed

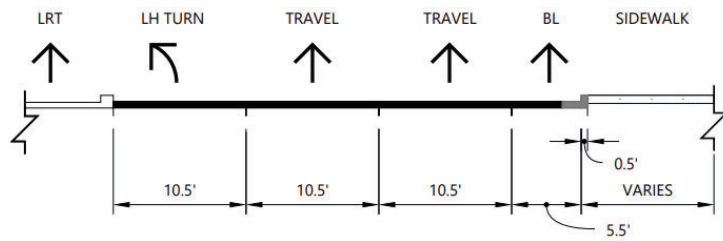

EXISTING SECTION (MOST CONSTRAINED, ESTIMATED)

NOTE 1
SCALE: 1" = 10'

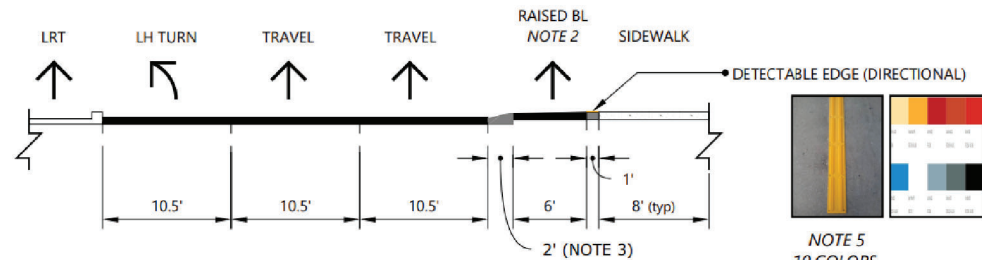

**APACHE CONCEPT 1 - SECTION
APACHE CONCEPT 2 - SECTION**

NOTE 4
SCALE: 1" = 10'

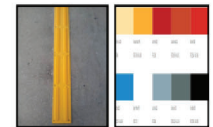

NOTE 5
10 COLORS
AVAILABLE

NOTE 6

Apache Blvd: PD Substation Drive to Smith Road: Proposed

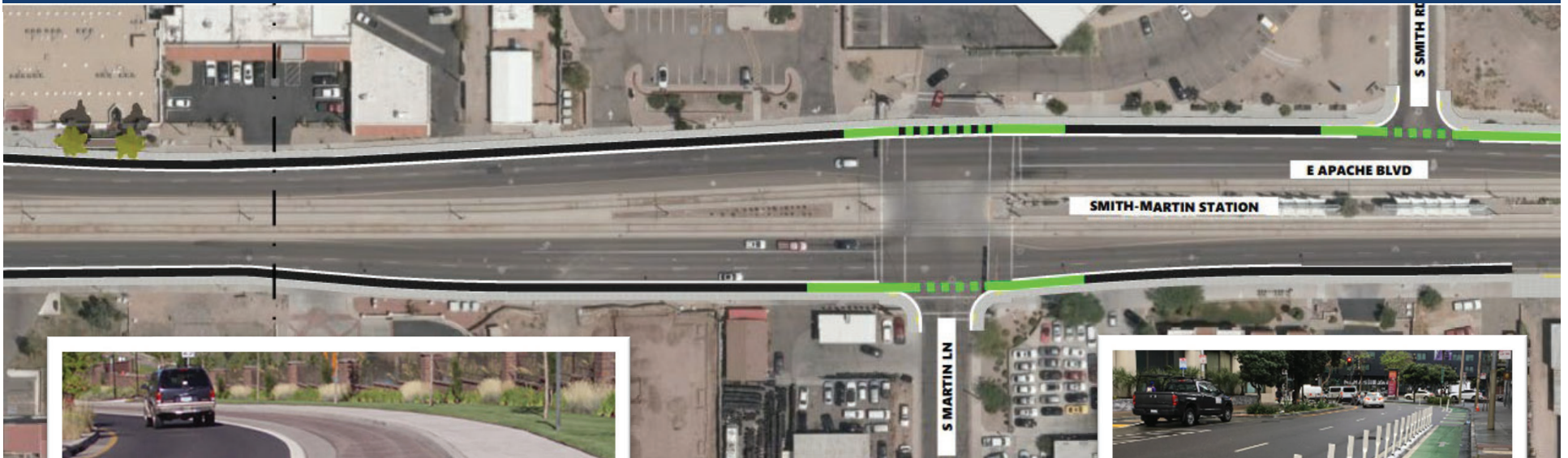

RAISED BIKE LANE EXAMPLE



ON-STREET BIKE LANE EXAMPLE



Next Steps

Next Steps



- Transportation Commission **September 12th, 2023**
- Public Meetings Round 1 **Current**
- Draft PA Report **December 2023**
- Transportation Commission Round 2 **January/February 2024**
- Public Meetings Round 2 **January/February 2024**
- Final PA Report, 15% plans, Cost Estimate **Spring 2024**
- Anticipated Final Design/Construction Start **TBD, No identified funding at this time**



Thank you for attending!



- Project survey available at www.tempe.gov/forum
- Project materials and additional information available at www.tempe.gov/UPRRBikePedBridge

Project Contact:

Chase Walman

Principal Planner

Chase_Walman@tempe.gov

480-858-2072

- Reminder to take our Self-ID Survey at tempe.gov/NeighborhoodSurvey to assist us with federal reporting.