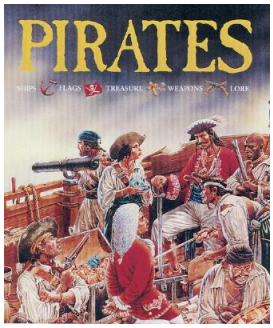

Pirates

(A Selective Bibliography)

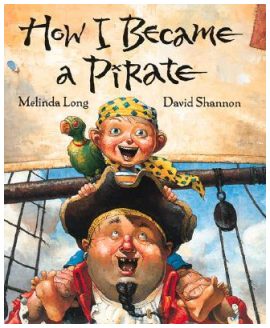

Picture Books (Location: Easy)

A5568CA *Captain Flinn and the Pirate Dinosaurs* by Giles Andrede and Russell Ayto
C87425HI *Hiccup the Seasick Viking* by Cressida Cowell.
H31533NI *The Night Pirates* by Peter Harris
H4845RO *Roger, the Jolly Pirate* by Brett Helquist
L8492 HO *How I Became a Pirate* by Melinda Long.
M1295DO *Don't Mention Pirates* by Sarah McConnell
M172ED *Edward and the Pirates* by David McPhail.

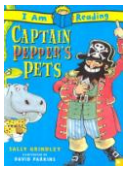

Beginning Readers (Location: BR)

C2262ON *On the Go with Pirate Pete and Pirate Joe* by A.E. Cannon.
C2262LE *Let the Good Times Roll with Pirate Pete and Pirate Joe* by Cannon.
G8663CA *Captain Pepper's Pe*ts by Sally Grindley.

Grade 3 (Location: Juvenile Fiction)

Grace the Pirate by Kathryn Lasky. Grace O'Malley finds excitement and danger when she defies Irish tradition and goes off to sea with her father, a trader and pirate. L345GR

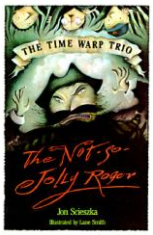

Pirates Past Noon by Mary Pope Osborne. Jack and Annie. The magic treehouse whisks Jack and Annie back to the days of deserted islands, secret maps, hidden gold, and nasty pirates. O816PI

The Not-So-Jolly Roger by Jon Scieszka. The Time Warp Trio find themselves prisoners of Blackbeard. S4165NO

Grades 4 & 5 (Location: Juvenile Fiction)

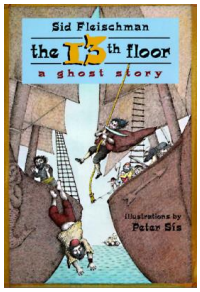

A Ghost of a Chance by Joan Carris. Punch and his friends spend their vacation hunting for Blackbeard's buried treasure and watching out for the pirate's ghost. C3183GH

The 13th Floor: A Ghost Story by Sid Fleischman. When his older sister disappears, twelve-year-old Buddy Stebbins follows her back in time and finds himself aboard a seventeenth-century pirate ship. F596TH

How to Be a Pirate by Cressida Cowell. Hiccup is in pirate school and searches for pirate's treasure. Sequel to *How to Train a Dragon*. C87425H

Legend of Captain Crow's Teeth by Eoin Colfer. When Will hears the legend of Captain Crow's Teeth from his prank-loving older brother, the nine-year-old fears he will be the bloodthirsty pirate's next victim. C6954LE

Mystery on Skull Island by Elizabeth Jones. (History Mysteries) In 1724, twelve-year-old Rachel and her friend Sally discover a pirates' hiding place on a deserted island near Charles Town, South Carolina. J7668MS

Peter and the Starcatchers by Dave Barry and Ridley Pearson**.** Soon after Peter, an orphan, sets sail from England on the ship Never Land, he befriends and assists Molly, a young Starcatcher, whose mission is to guard a trunk of magical stardust from a greedy pirate and the native inhabitants of a remote island. B2785PE

<u>Middle School</u> (Location: MS)

Pirates! : The True and Remarkable Adventures of Minerva Sharpe and Nancy Kington, Female Pirates. By Celia Rees. In 1722, after arriving with her brother at the family's Jamaican plantation where she is to be married off, sixteen-year-old Nancy Kington escapes with her slave friend, Minerva Sharpe, and together they become pirates traveling the world in search of treasure. R3281PI

The Buccaneers by Iain Lawrence. In the eighteenth century sixteen-year-old John Spencer sails from England in his schooner, the Dragon, to the Caribbean, where he and the crew encounter pirates, fierce storms, fever, and a strange man who some fear may be cursed. Sequel to: *The Wreckers* and *The Smugglers*. L42116BU

<u>Juvenile Non-Fiction</u>

364.164 A236W *What if You Met a Pirate?* By Jan Adkins

745.59282 W952P *Pirates: Facts, Things to Make* by Rachel Wright

910. 45 L699E *Everything I Know about Pirates* by Tom Lichtenheld

910.45 0818P *Pirates: Magic Tree House Research Guide* by Osborne

910.45 S814P *Pirates* by Philip Steele

910.45082 W362W *Women Pirates* by Myra Weatherly

910.453 G441P *Pirates: Robbers of the High Seas* by Gail Gibbons

930.1 D685T *True-life Treasure Hunts* by Judy Donnelly

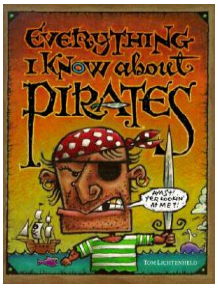

Youth Library
Tempe Public Library
3500 S. Rural Road
(480) 350-5522