Tempe Fire Department

Total Personnel = 182
Sworn Personnel =153
Civilian Staff = 23
Civilian PM = 6

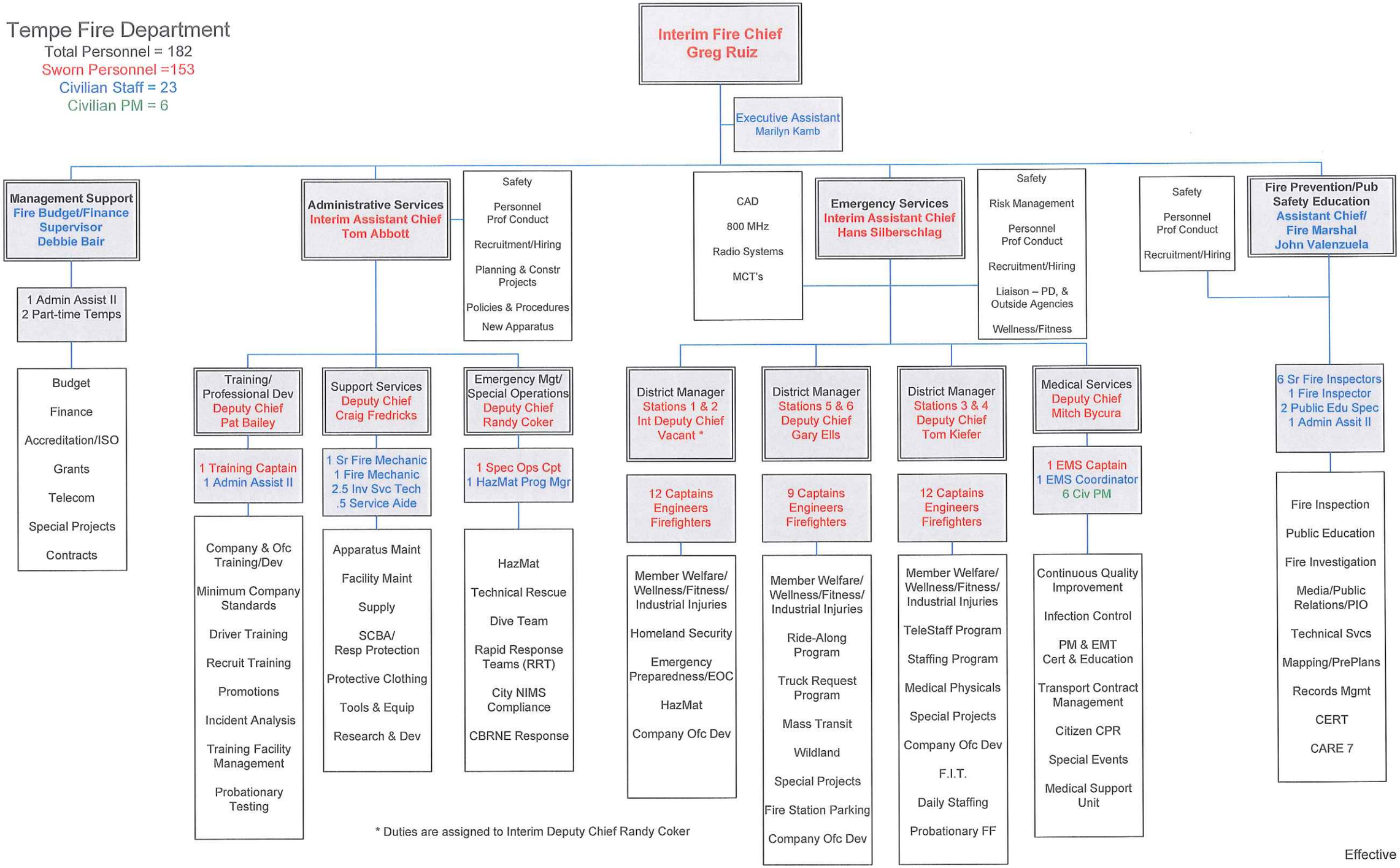

* Duties are assigned to Interim Deputy Chief Randy Coker

Effective 7/4/11