COMMERCIAL CORRIDORS

APACHE
UNIVERSITY CORRIDOR

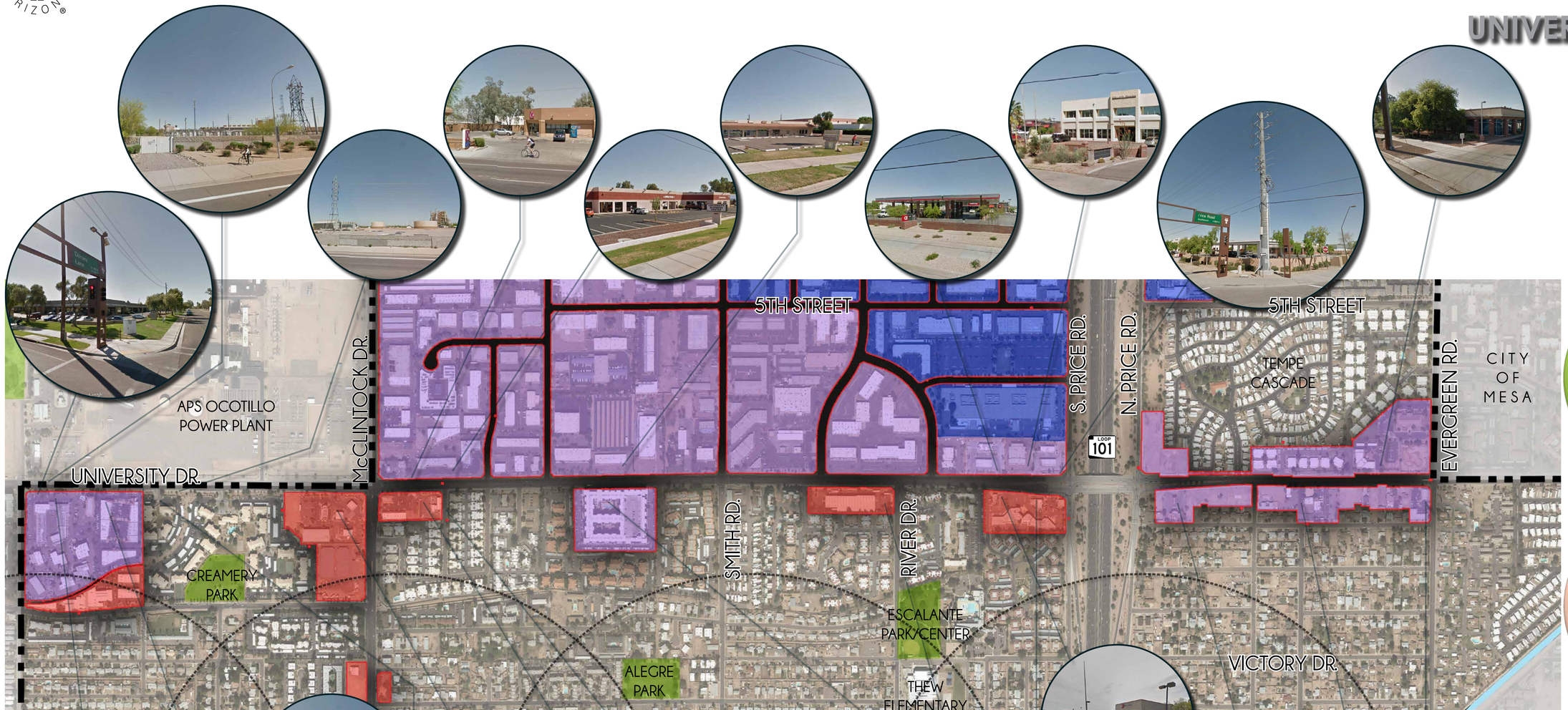

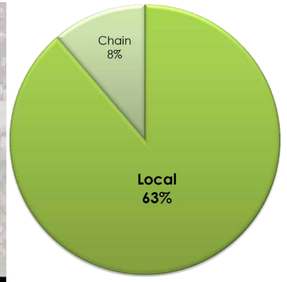

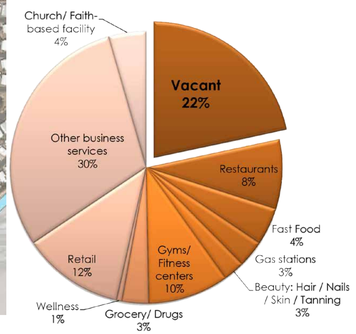

north

April 2015